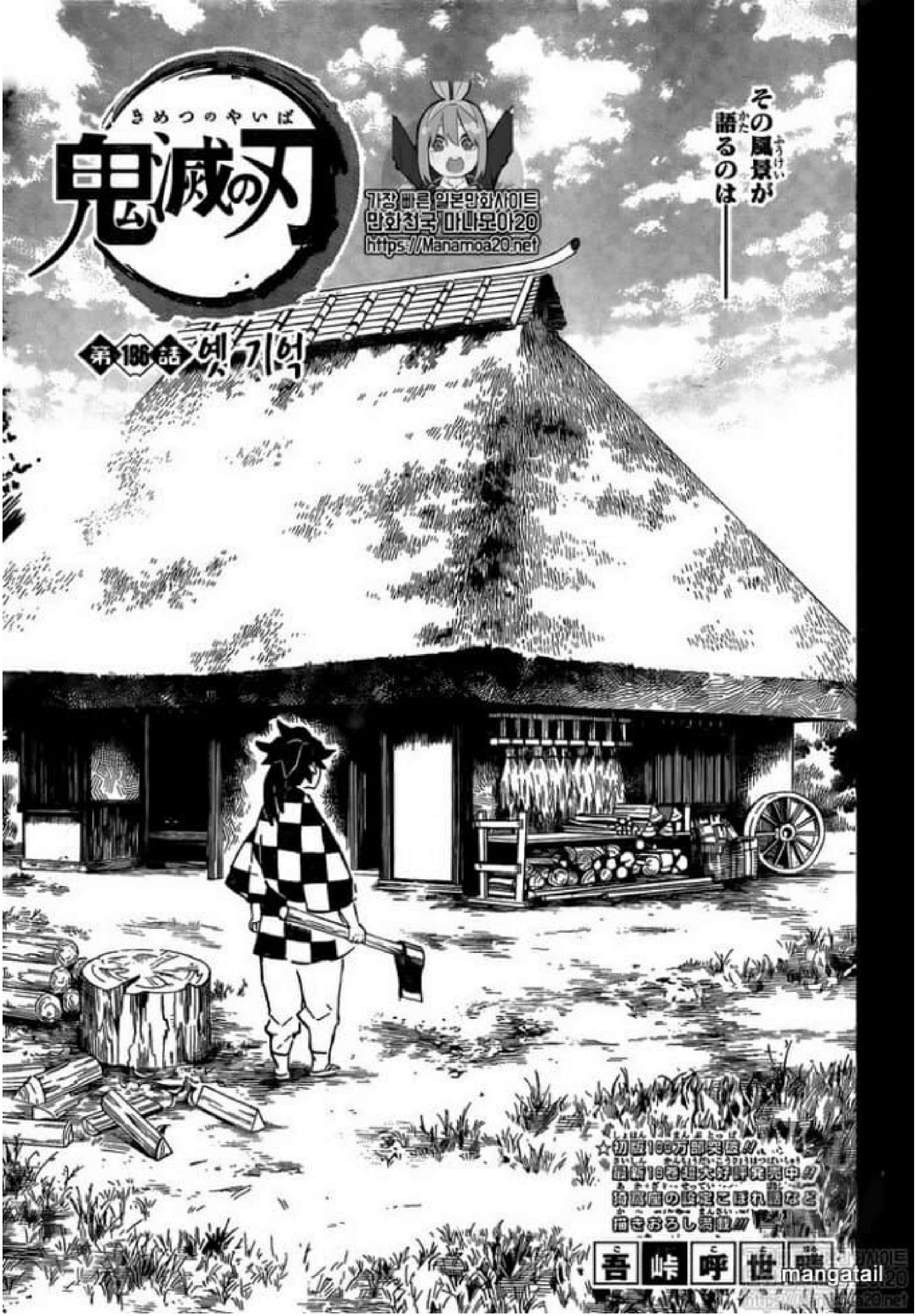
きめつのやいば
鬼滅の刃
가장 빠른 일본만화사이트
만화천국 마나모아20
https://Manamoa20.net
その風景が語るのは——
第186話 옛 기억
☆初版195万部突破!!
単行本18巻絶好調発売中!!
鈴木彦三郎氏にまれ書なと
面きおろし新聞!!
吾峠呼世晴
mangatail

>Is that...

>Our house?

>No...it is almost the same, but it is a little bit different.

La Quinta Hoja
scanlation

>cutting wood?

>what am I doing?

>Papa.

>Am I looking at the daylight?

UH~~
HUH ~~
>P... Papa?
>Are you talking about me?
ペニー
!?
La Quinta Hoja
scanlation
>Could it be... Yoriichi-san...?
>An user of the original breath

>CAN YOU HEAR ME?!

>TANJIRO!

>WAKE UP, TANJIRO!

La Quinta Hoja
scanlation

>I can't tell because my own heart beat an breathing are too loud!

>He's not breathing! Did his heart stop?

>Ahhhhhhh!

>Murata!

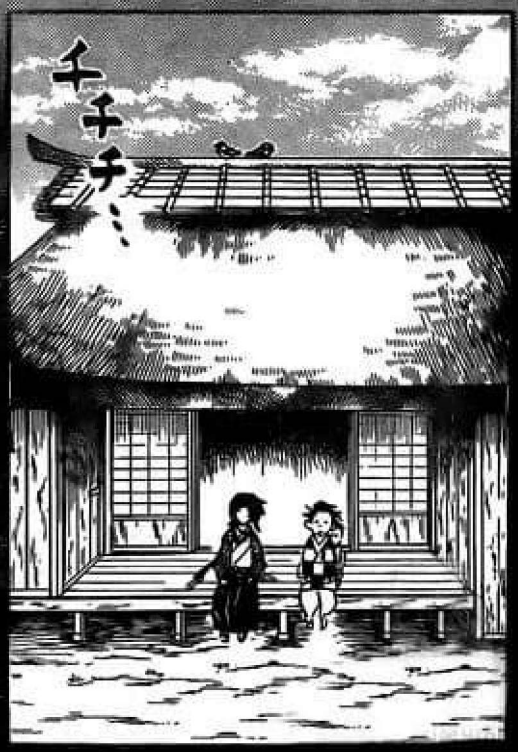

La Quinta Hoja
scanlation

>Maybe he could tell me about the 13th form.

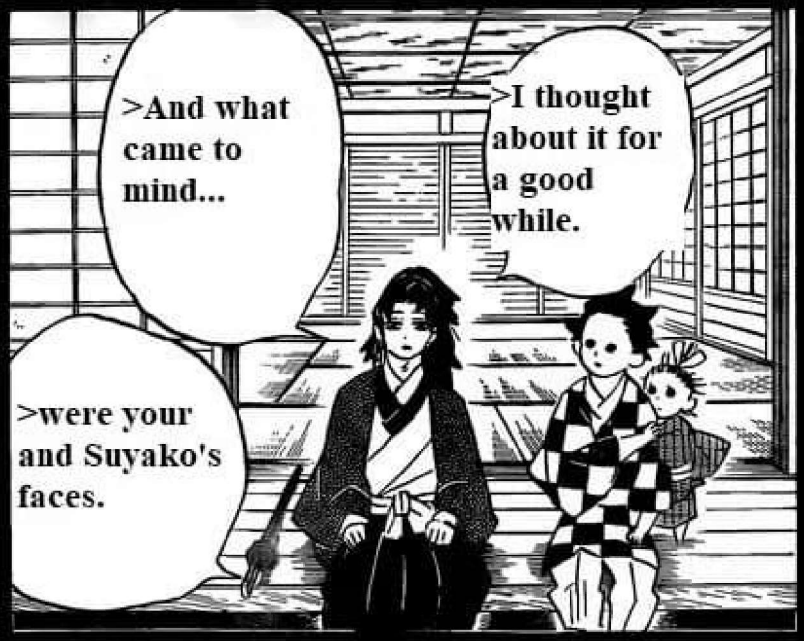
>I thought about it for a good while.
>And what came to mind...
>were your and Suyako's faces.

I'm happy to see you healthy and well.
>It's been two years already,
La Quinta Hoja
scanlation

>I can't say what I'm thinking.
>Or move at will...

>Sumire, who back at the time was a baby, has already grown a lot!

>What? What?
>Eh?
>Uh?

>This is a memory inherited from an ancestor.

>I can't interfere.

>Of course

>It was obvious

La Quinta Hoja
scanlation

>Seeing others happy makes me happy.

>I'm glad to see you happy.

>I'm glad to have been born in this world.

>Everything is beautiful..

>In this world.

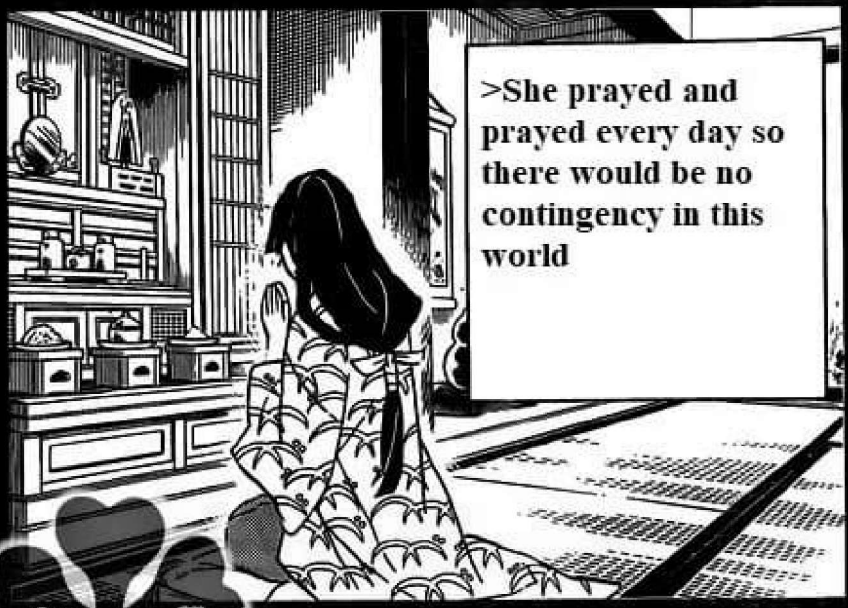

La Quinta Hoja
scanlation

>"So don't worry about a thing, and put a big smile on your face!"

>He made a flute and gave it to me.

>"Your brother will be there to help you"

>"Blow it whenever you need help"

La Quinta Hoja
scanlation

>I heard I was going to become a monk.
>But I never went to the temple

>I left my house after mom passed away.

>Since I was a hated child.

>under an endless blue sky.

>I wanted to run freely

>I didn't stop my feet until I became exhausted.

>But I...

>Even if I kept running the whole day.

>Someone was standing over there.

>Then, in the mountai n.

>I woke up and saw a small race field.

La Quinta Hoja
scanlation

>Then I asked her what was she doing.

>She stayed still with a barrel in her hands.

>it was a girl around the same age as me.

>My whole family died due to the epidemic.

>I'm all alone now.

>I take the tadpoles from the rice field and then I return them back.

La Quinta Hoja
translation

>The girl took the creature out of the barrel and left it in the rice field.

>But after the sun began to hide...

>The girl who said that didn't move again.

>Yes.

>You return them back, don't you?

>I feel bad for the little ones that will get separated from their parents and siblings.

>Then come home with me.

La Quinta Hoja
scanlation

>Really ?

>Her eyes were like Obsidian.

>"Uta" was a girl that talked nonstop day and night.

>Uta and I lived together.

>Her name was Uta.

La Quinta Hoja
scanlation

>Seems nobody else could see the body of the transparent creatures.

>I was right.

>I knew the world I was seeing was different.

>It was a firm grasp.

>Uta held my hand as if I were a torn kite.

>for the first time I didn't seem to have a reason for that faint alienating feeling.

>Uta's last month of pregnancy was coming near.

10 years later we became a couple.

La Quinta Hoja
scanlation

>Before the sunset.

>I was about to return.

>In order to prepare everything for the childbirth, I went looking for the midwife.

>he wasn't feeling well.

>He wanted to reach his dying son wounded during war. *

>on the way home

>I met an old man that had to walk over three mountains...

La Quinta Hoja
scanlation

La Quinta Hoja
scanlation

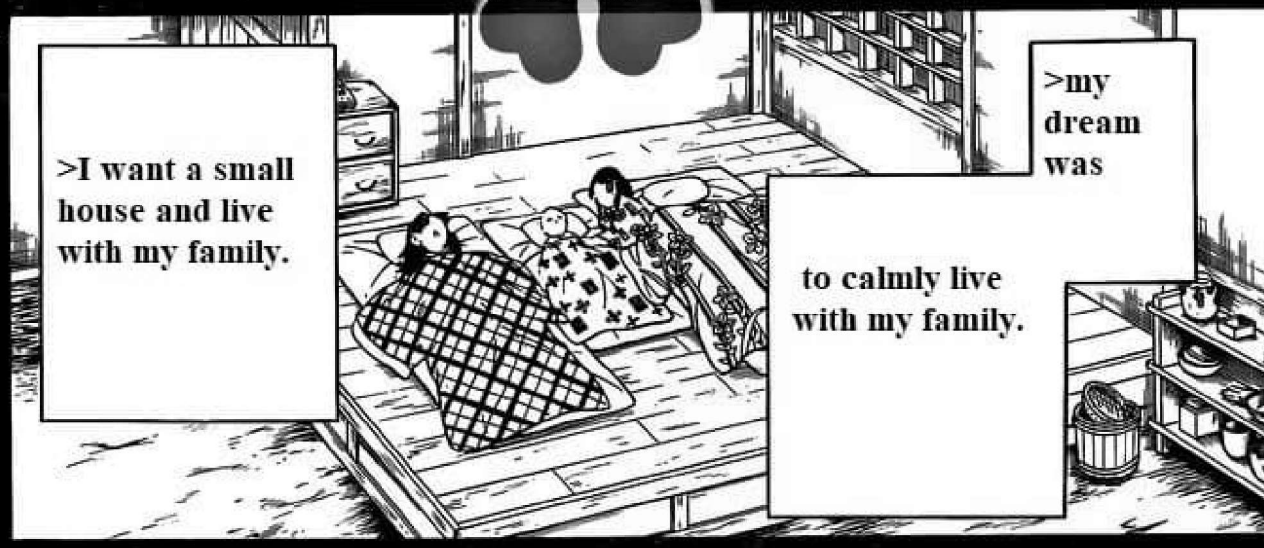

>Even that.

>won't happen.

>Enough already.

>Demons.

>Exist in this beautiful world.

>I taught them because there was nobody else who could use breathing.

>I became a demon hunter.

>Those who follow the demons have been there since ancient times.

La Quinta Hoja
translation

>The hunters called pillars were excellent.

>Wind, water, thunder, fire and rock were developed from sun breathing.

>and those were upgraded at a fast rate.

>My brother had also been attacked by a demon, so he became a fellow hunter and helped me.

>the hunters killed very strong demons.

La Quinta Hoja
scanlation

>Some time later

I came across the father of the demons.

>The moment I met him.

La Quinta Hoja
scanlation

>I...

>had understood.

>I was born to kill this man.

KIMETSU NO YAIBA Chapter 186

/End.

無職転生
呪術廻戦
1
芥見下々
JUMP COMICS
彼女、お借りします
宮島礼吏
01
回復術士のやり直し
田中宏樹
EDENSZERO
1
真島ヒロ

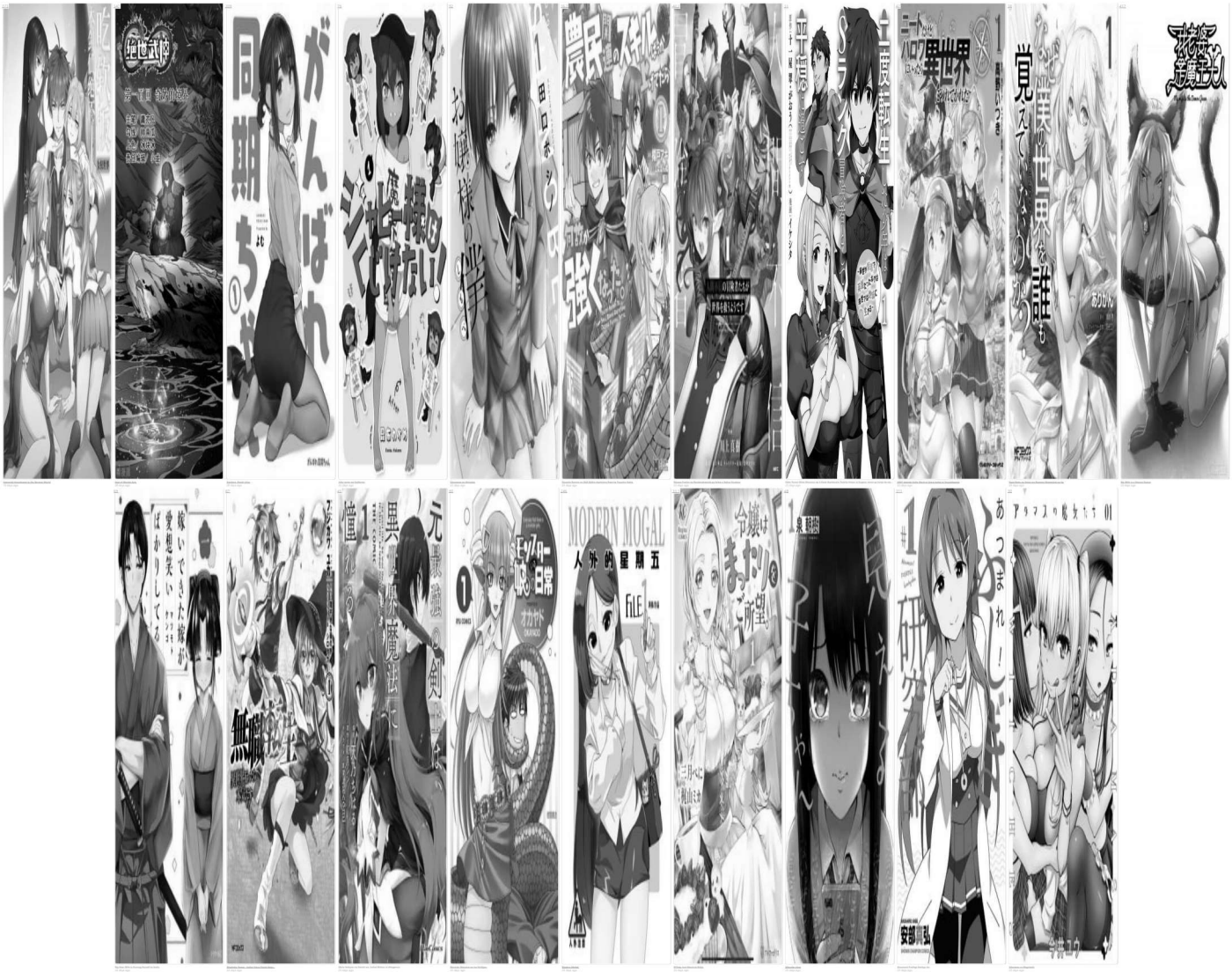
絶世武陵
がんばれ同期ちゃん
よむ
魔王様のシェフ
田口ボン
農民の子孫
強
田中ケンジ
Sランク
ニートがハロワ行ったら異世界
1
異世界の果てを誰も覚えていないのだろう
あうじゅん
孤独の魔王様
稼いでいた嫁が愛想笑いばかりしてる
無職転生
異世界魔法は遅れてやってくる
1
元最強の剣士
EYZ-R
日常
オカザキ
MODERN MOGAL
人外的星期五
FILE
令嬢はまおりの
1
見えない
あつまれ！ちび研究者
安部真弘
アラフォの魔女たち 01